

NOTES:

1. OWNER: PREACHERS AID SOCIETY OF NEW ENGLAND  
53 CHARLES WESLEY COURT  
WELLS, MAINE
  2. SURVEYOR: ROBERT C. LIBBY JR., PLS #2190  
BH2M  
28 STATE STREET  
GORHAM, MAINE
  3. DEED REFERENCE: BK. 16245, PG. 975
  4. TAX MAP REFERENCE: MAP 79, LOT 2 AND 3
  5. ZONING: RURAL
  6. SITE BENCH MARK: SURVEY CONTROL POINT 1  
PK NAIL IN PAVEMENT ON  
WILLOW WAY.  
ELEV. 58.69 USGA DATUM
7. PLAN REFERENCES:
    - A. BOUNDARY SURVEY, PLAN OF LAND OF BARBARA P. & LEONARD A. SEWIGNEY, TRUSTEES OF THE BARBARA P. SEVICNEY LIVING TRUST, 18 DORFIELD LANE, WELLS, MAINE, FOR KASPRZAK LANDHOLDINGS, INC., DATED 2/4/2012, BY SEBAGO TECHNICS.
    - B. PLAN SHOWING WELLS, MAINE PROPERTY DIVISED UNDER THE WILL OF THEODORA BARBER STAUFEN AND THE DIVISION THEREOF INTO THREE SECTIONS, TO WIT: LOT S, LOT K AND LOT B, DATED JANUARY 19, 1965, BY LIBBY & DOW ENGINEERS AND RECORDED IN THE YORK COUNTY REGISTRY OF DEEDS IN PLAN BOOK 42, PAGE 39.
    - C. FINAL SUBDIVISION PLAN, JESSE LEE VILLAGE, HARRISECKETT ROAD, WELLS, MAINE, FOR PREACHERS AID SOCIETY OF NEW ENGLAND, DATED APRIL 2007, BY DELUCKA HOFFMAN ASSOCIATES, INC. AND RECORDED IN THE YORK COUNTY REGISTRY OF DEEDS IN PLAN BOOK 330, PAGE 43.

LINE DATA

|    |                       |               |
|----|-----------------------|---------------|
| L1 | - S31°32'56"E, 65.45' | (PLAN 65.37') |
| L2 | - S15°21'27"E, 24.27' | (PLAN 24.24') |
| L3 | - N09°24'59"W, 19.16' | (PLAN 19.0')  |
| L4 | - S03°11'33"W, 81.80' | (HELD PLAN)   |

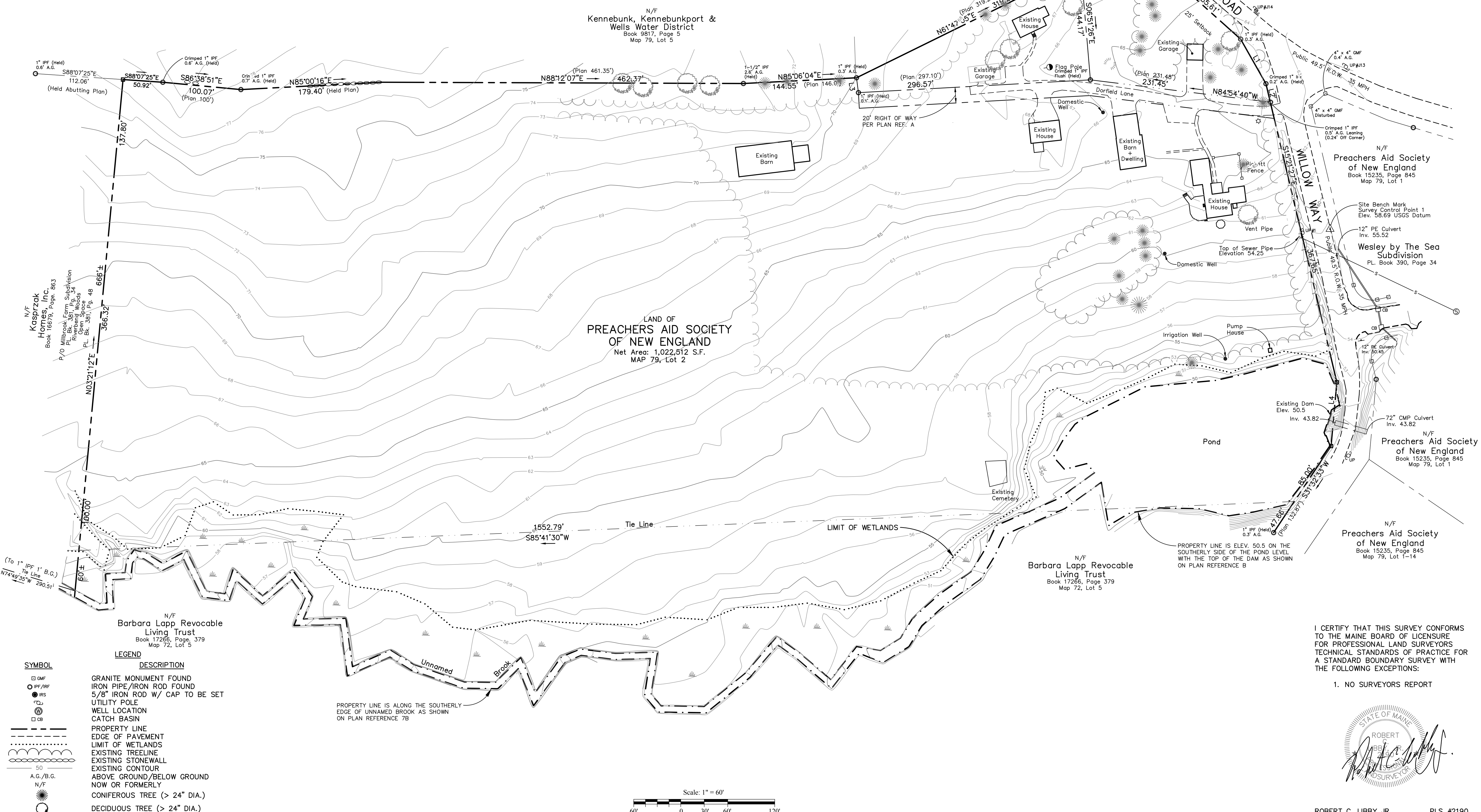
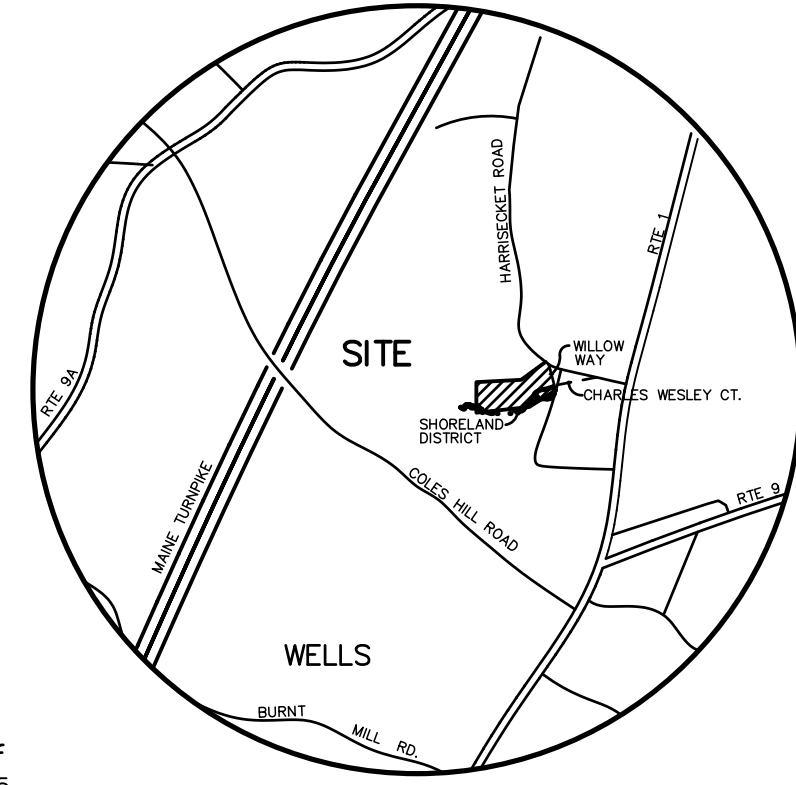

SYMBOL

| SYMBOL          | DESCRIPTION                    |
|-----------------|--------------------------------|
| □ G.M.F.        | GRANITE MONUMENT FOUND         |
| ○ I.P.F./I.R.F. | IRON PIPE/IRON ROD FOUND       |
| ● I.R.S.        | 5/8" IRON ROD W/ CAP TO BE SET |
| ⊕               | UTILITY POLE                   |
| ⊙               | WELL LOCATION                  |
| ⊕               | CATCH BASIN                    |
| □ C.B.          |                                |
| ---             | PROPERTY LINE                  |
| - - - - -       | EDGE OF PAVEMENT               |
| - · - · - · -   | LIMIT OF WETLANDS              |
| ~ ~ ~ ~ ~       | EXISTING TREELINE              |
| — — — — —       | EXISTING STONEWALL             |
| — · — · — · —   | EXISTING CONTOUR               |
| 50              | 50                             |
| A.G./B.G.       | ABOVE GROUND/BELOW GROUND      |
| N/F             | NOW OR FORMERLY                |
| ☀               | CONIFEROUS TREE (> 24" DIA.)   |
| ☀               | DECIDUOUS TREE (> 24" DIA.)    |

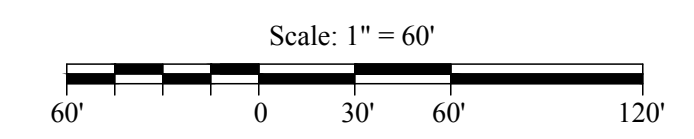

I CERTIFY THAT THIS SURVEY CONFORMS TO THE MAINE BOARD OF LICENSURE FOR PROFESSIONAL LAND SURVEYORS TECHNICAL STANDARDS OF PRACTICE FOR A STANDARD BOUNDARY SURVEY WITH THE FOLLOWING EXCEPTIONS:

1. NO SURVEYORS REPORT

STATE OF MAINE  
ROBERT C. LIBBY JR.  
PLS #2190

| NO. | DATE    | REVISION | DESCRIPTION                    |
|-----|---------|----------|--------------------------------|
| 1   | 1/15/19 |          | Submitted Plan For Town Review |
| 2   | 2/12/19 |          | Revised per Town Comments      |

**BH2M**  
Engineers, Surveyors  
Berry, Huff, McDonald, Milligan Inc.  
28 State Street  
Gorham, Maine 04038  
Tel: (603) 839-9771  
Fax: (603) 839-8250

FOR  
Preachers Aid Society of New England  
Wells, Maine

STANDARD BOUNDARY SURVEY & EXISTING CONDITIONS  
LAND OF PREACHERS AID SOCIETY OF NEW ENGLAND  
HARRISECKETT ROAD  
WELLS, MAINE

| DESIGNED     | DATE      |
|--------------|-----------|
| Survey       | Oct. 2018 |
| DRAWN        | SCALE     |
| W. Pelkey    | As Noted  |
| CHECKED      | JOB. NO.  |
| R. Libby Jr. | 18118     |

SHEET  
2

REPRODUCTION OR REUSE OF THIS DOCUMENT WITHOUT THE EXPRESSED WRITTEN CONSENT OF BH2M INC. IS PROHIBITED.