

1 MOTEL 1 ENLARGED SOUTH ELEVATION
SCALE: 1/4" = 1'-0"

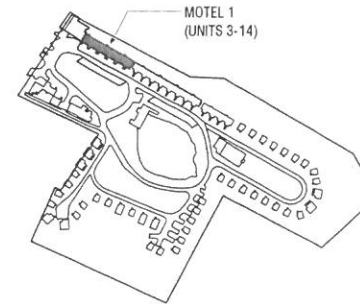

2 SITE PLAN

GENERAL NOTES:

1. SEE G.001 FOR SYMBOLS, ABBREVIATIONS AND GENERAL INFORMATION
2. SEE SHEET G.002 FOR ADA FIXTURE DETAILS, ADA DOOR CLEARANCE DETAILS, AND WALL TYPES AS INDICATED ON THIS PLAN
3. PROVIDE AND COORDINATE ALL REQUIRED IN-WALL BLOCKING AS REQUIRED FOR WORK AT NEW PARTITIONS
4. ALL NEW ALL PENETRATIONS TO BE FIRE SEALED AS REQUIRED TO MEET UL DESIGNATION FOR ASSEMBLIES PENETRATED
5. SEE PLANS AND INTERIOR ELEVATIONS AND SCHEDULES FOR WALL FINISH TYPES AND LOCATIONS
6. ALL DOOR GLAZING TO BE FULLY TEMPERED
7. ALL ELECTRICAL, MECHANICAL, PLUMBING, AND FIRE ALARM WORK TO BE FILED UNDER A SEPARATE APPLICATION
8. ADDITIONAL REMOVAL OF MATERIALS IS REQUIRED BEYOND THE SCOPE OF DEMO WORK TO EXECUTE PLANS AS SHOWN. COORDINATE AND V.I.F.
9. VERIFY ALL DIMENSIONS IN FIELD.
10. COORDINATE PROPOSED WINDOW R.O. REQUIREMENTS WITH EXISTING R.O. MODIFICATIONS ARE REQUIRED.
11. VERIFY EXISTING DOOR R.O.'S AND COORDINATE AS REQD.
12. PROVIDE REQUIRED FRAMING AND SHEATHING AT ALL PREVIOUS OPENINGS NO LONGER IN USE
13. ALL SIDING TO BE FULLY REPLACED
14. ALL ROOFING TO BE FULLY REPLACED
15. REPAIR AND REPLACING SHEATHING AS REQD.
16. SHIM AND LEVEL UNITS AS REQD.
17. MOTEL UNITS TO BE FULLY SPRINKLED
18. SEE CIVIL PLANS FOR MORE INFORMATION

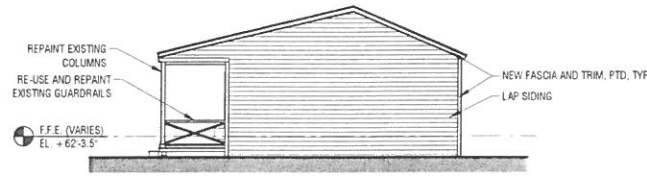

3 MOTEL 1 EAST ELEVATION
SCALE: 1/8" = 1'-0"

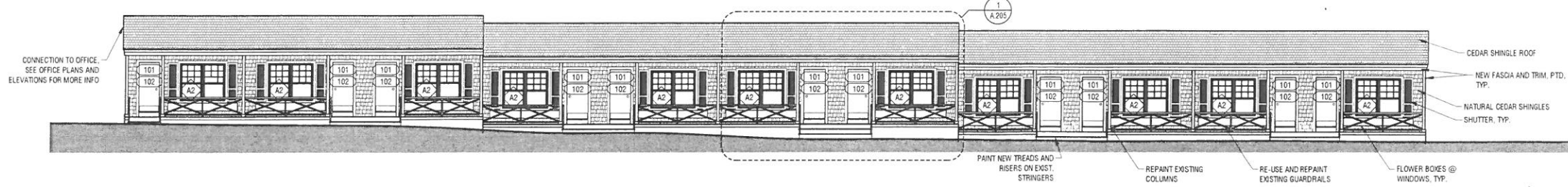

4 MOTEL 1 SOUTH ELEVATION
SCALE: 1/8" = 1'-0"

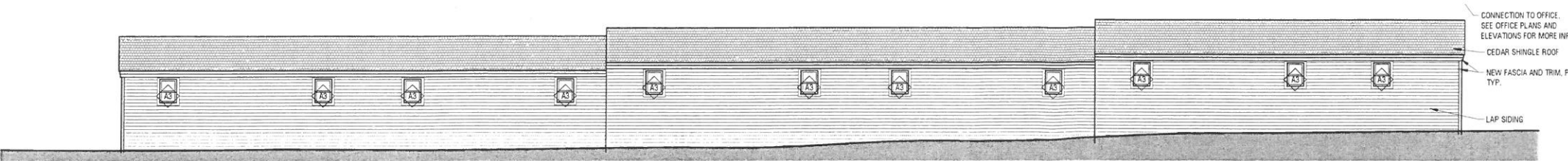

5 MOTEL 1 NORTH ELEVATION
SCALE: 1/8" = 1'-0"



REVISIONS

ELEVATIONS - MOTEL 1
(UNITS 3-14)

DRAWING TITLE:
A.205

DATE OF ISSUE:
6.7.2022
ISSUED FOR:
PLANNING BOARD APPROVAL
SCALE:
AS NOTED



PROGRESS SET,
NOT FOR CONSTRUCTION

PROJECT NAME:
SEAHORSE RESORT
1661 POST RD
WELLS, MAINE, 04090

THIS DRAWING IS THE PROPERTY OF BARRETT MADE ARCHITECTURE. IT IS TO BE CONSIDERED VOID IF NOT SIGNED BY THE ARCHITECT.

ARCHITECTURE - CONSTRUCTION