

Plan Set Showing Littlefield Landing

A 5 Lot Residential Subdivision By:

**Big Ledge,
LLC**

57 Smutty Lane - Saco, Maine 04072

Consultants:

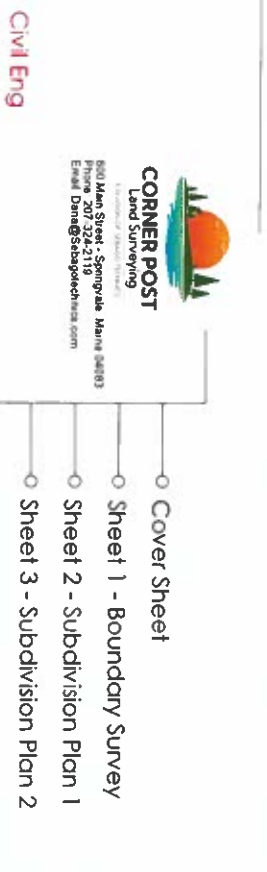

BASSWOOD ENVIRONMENTAL
33 Basswood Road
Saco, Maine 04107
Phone 207-518-8442
Email: emt@basswoodenv.com

- No Plan Sheet
- Sheet C-101 Overall Grading & Utility Plan
- Sheet C-200 Roadway Plan & Profile I
- Sheet C-201 Roadway Plan & Profile II
- Sheet C-202 Roadway Plan & Profile III
- Sheet C-300 Erosion & Sedimentation Control Notes
- Sheet C-301 Erosion & Sedimentation Control Details
- Sheet C-302 Site Civil Details I
- Sheet C-303 Storm Water BMP & Treatment Details
- Sheet D-100 Pre-Development Drainage Plan
- Sheet D-101 Post-Development Drainage Plan

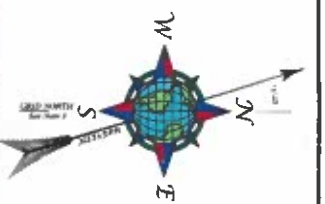
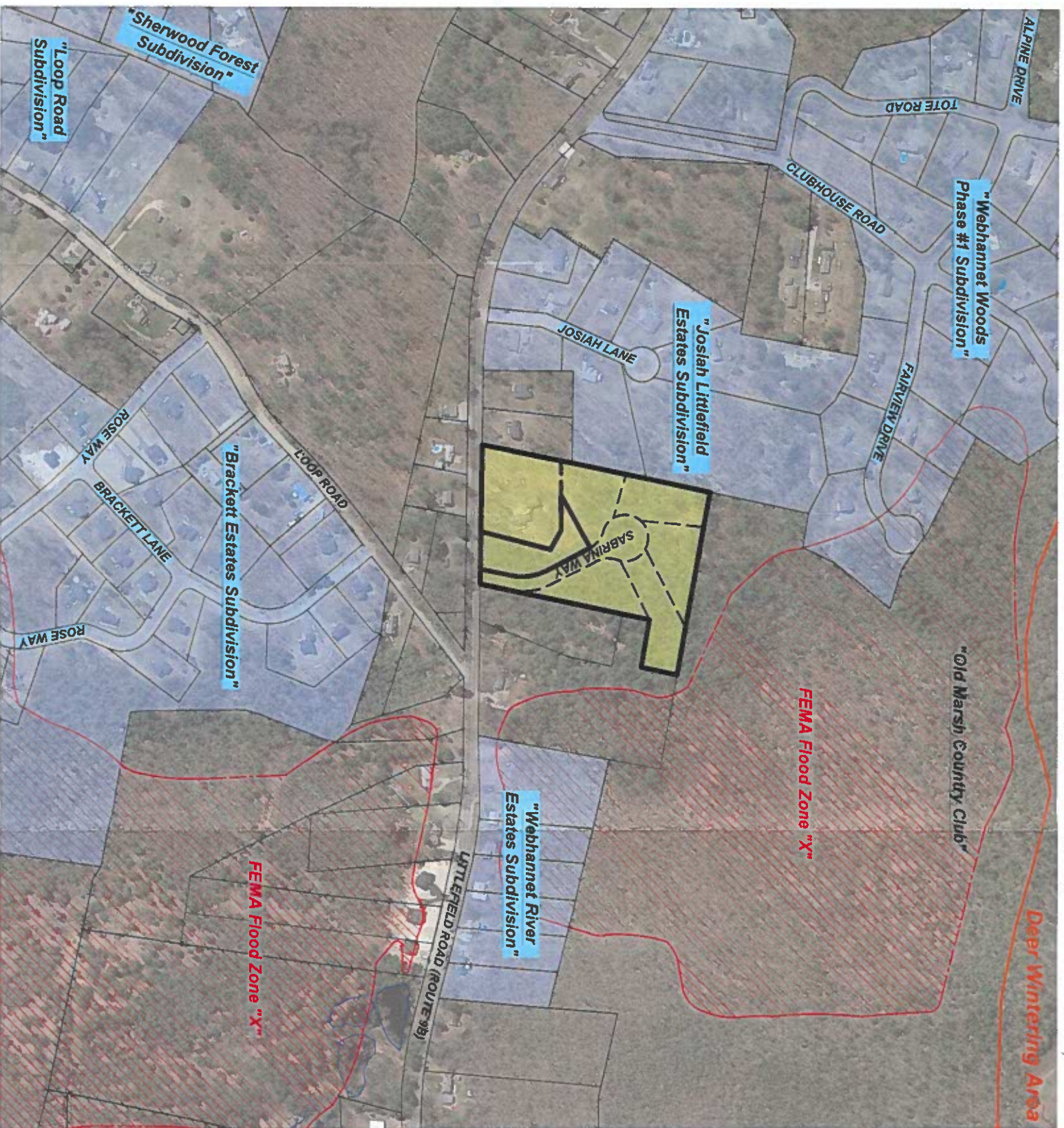

DANA A. LIBBY - PL6 1350



REV	DATE	STATUS
A	09/21/23	ISSUED FOR PERMIT

THIS PLAN SHALL NOT BE MODIFIED WITHOUT WRITTEN PERMISSION FROM SEBAGO TECHNIQS, INC. ANY ALTERATIONS, AUTHORIZED OR OTHERWISE, SHALL BE AT THE USER'S SOLE RISK AND WITHOUT LIABILITY TO SEBAGO TECHNIQS, INC.

CORNER POST
Land Surveying
WWW.MAINESURVEYORS.COM
600 Main Street - Springvale, Maine 04083
Tel (207) 324-2119

COVER SHEET
SHOWING
LITTLEFIELD LANDING
FOR
BIG LEDGE, LLC
57 SMUTTY LANE
SACO, MAINE 04072

DESIGNED	JAH
DRAWN	DAL
CHECKED	DAL
DATE	03-21-2023
SCALE	1" = 200'
PROJECT	#220843

SHEET 1 OF 3

